

This is a "PROVISIONAL BUILDING PLAN" approved only for the purpose of inviting objections from the general public

Checked and found ok for Public Health (Internal) Services only subject to comments in forwarding letter No. ACE(HQ) 682777
Member Secretary BAC
Additional Civil Engineer (PQ) HWP, Panchnala

Member Secretary BAC
Member Secretary BAC

Member Secretary BAC
AD(HQ)

P.A. A.T.P.

Member BAC

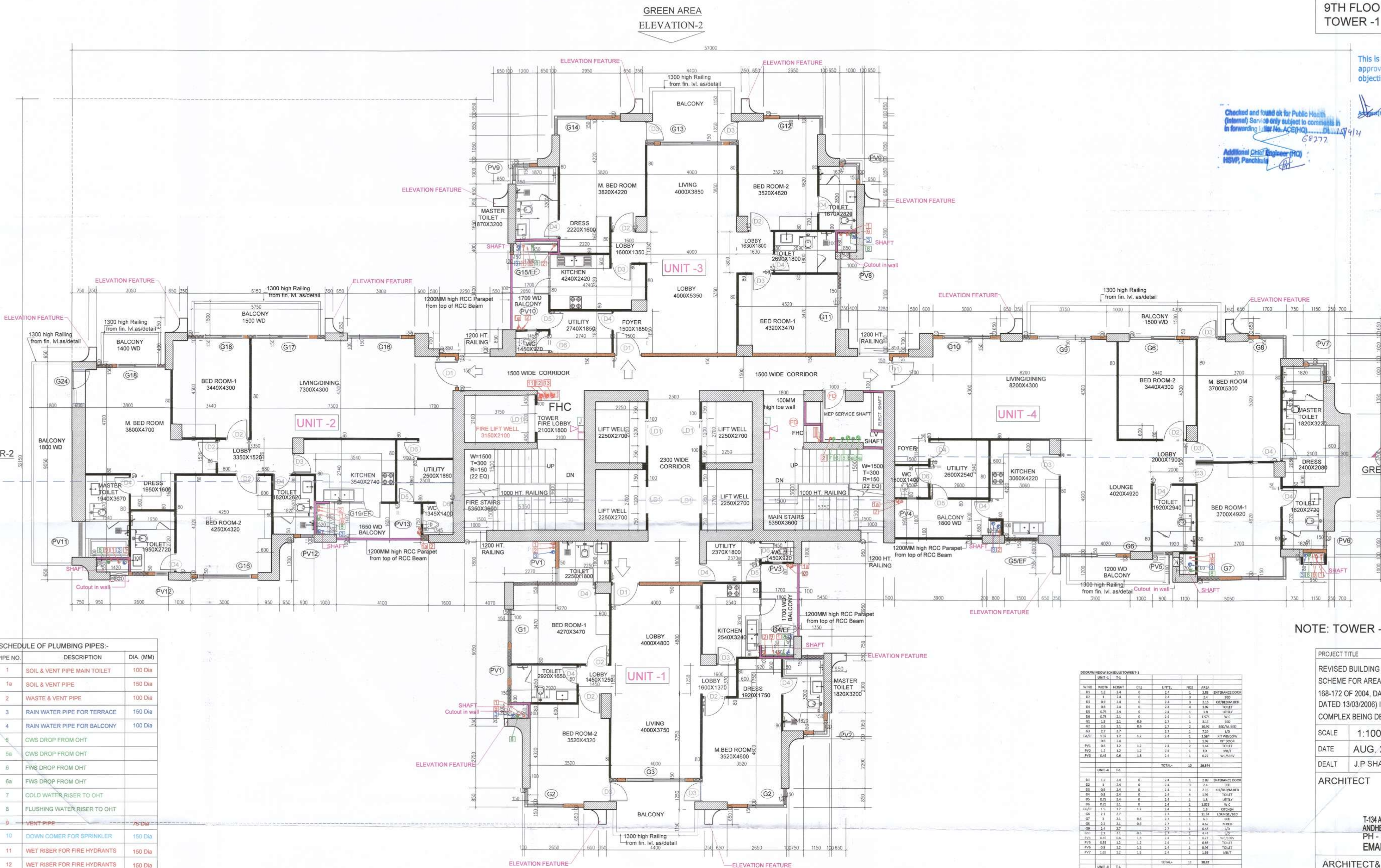

SCHEDULE OF PLUMBING PIPES:-

PIPE NO.	DESCRIPTION	DIA. (MM)
1	SOIL & VENT PIPE MAIN TOILET	100 Dia
1a	SOIL & VENT PIPE	150 Dia
2	WASTE & VENT PIPE	100 Dia
3	RAIN WATER PIPE FOR TERRACE	150 Dia
4	RAIN WATER PIPE FOR BALCONY	100 Dia
6	CWS DROP FROM OHT	
5a	CWS DROP FROM OHT	
6a	FWS DROP FROM OHT	
6b	FWS DROP FROM OHT	
7	COLD WATER RISER TO OHT	
8	FLUSHING WATER RISER TO OHT	
9	VENT PIPE	75 Dia
10	DOWN COMER FOR SPRINKLER	150 Dia
11	WET RISER FOR FIRE HYDRANTS	150 Dia
12	WET RISER FOR FIRE HYDRANTS	150 Dia
13	WET RISER FOR FIRE HYDRANTS	150 Dia
14	WET RISER FOR FIRE SPRINKLERS	150 Dia
15	WET RISER FOR FIRE SPRINKLERS	150 Dia
16	WET RISER FOR FIRE SPRINKLERS	150 Dia
17	Drain Pipe	80 Dia

LEGEND FIRE FIGHTING:-

- FIRE HOSE CABINET
- FIREMAN'S JACK
- HOOTER
- MANUAL CALL POINT

LEGEND FIRE EXTINGUISHER

- FIRE EXTINGUISHER ABC POWDER TYPE - CAP. 6KG.
- FIRE EXTINGUISHER BC POWDER TYPE - CAP. 9KG.

NOTE: TOWERS SHALL BE PROVIDED WITH AUTOMATIC SPRINKLERS

ROOM SCHEDULES TOWER -1

UNIT	NO.	AREA	DESCRIPTION
UNIT-1	01	1.2	ENTRANCE DOOR
	02	1.1	BED
	03	1.1	BED
	04	1.1	TOILET
	05	1.1	TOILET
	06	1.1	WC
	07	1.1	WC
	08	1.1	WC
	09	1.1	WC
	10	1.1	WC
	11	1.1	WC
	12	1.1	WC
UNIT-2	13	2.1	ENTRANCE DOOR
	14	2.1	ENTRANCE DOOR
	15	2.1	ENTRANCE DOOR
	16	2.1	ENTRANCE DOOR
	17	2.1	ENTRANCE DOOR
	18	2.1	ENTRANCE DOOR
	19	2.1	ENTRANCE DOOR
	20	2.1	ENTRANCE DOOR
	21	2.1	ENTRANCE DOOR
	22	2.1	ENTRANCE DOOR
	23	2.1	ENTRANCE DOOR
	UNIT-3	24	3.1
25		3.1	ENTRANCE DOOR
26		3.1	ENTRANCE DOOR
27		3.1	ENTRANCE DOOR
28		3.1	ENTRANCE DOOR
29		3.1	ENTRANCE DOOR
30		3.1	ENTRANCE DOOR
31		3.1	ENTRANCE DOOR
32		3.1	ENTRANCE DOOR
33		3.1	ENTRANCE DOOR
34		3.1	ENTRANCE DOOR

NOTE: TOWER -3 IS MIRROR OF TOWER -1

PROJECT TITLE
REVISED BUILDING PLANS OF MIXED LAND USE UNDER TOD SCHEME FOR AREA MEASURING 19.244 ACRES (LICENCE NO. 168-172 OF 2004, DATED 16/12/2004 & LICENCE NO. 545-546 OF 2006, DATED 13/03/2006) IN SECTOR-53, GURUGRAM MANESAR URBAN COMPLEX BEING DEVELOPED BY M/S VIPUL LIMITED AND OTHERS.

SCALE 1:100
DATE AUG. 2021
DEALT J.P. SHARMA CHECKED VG

ARCHITECT **Design Axis architects**
T-134 A, AM BAGH FARM HOUSE, NEAR SHAMSHI TALAB ANDHARIA MORH, MEHRAULI, NEW DELHI - 110030
PH - 9811058563, 26644831, 26648146
EMAIL - designaxis2015@gmail.com

ARCHITECT & ID **designcosmos**
Architects & Interior Design Consultants
Second Floor, A-609, Sushant Lok-I, Gurgaon.
Email : studio.designcosmos@gmail.com
Contact : 0124-4203676

ARCHITECT'S SIGN.

APPLICANT'S SIGN.
For VIPUL LIMITED
Authorised Signatory

NOTE: D1 (UNIT ENTRY DOOR IS 1HR FIRE RATED)