

DOOR & WINDOW SCHEDULE

Sr.NO.	TYPE	SIZE	LINTEL
1.	D1	2300	2400
2.	D2	1200	2400
3.	D3	900	2100
4.	V1	750 X750	

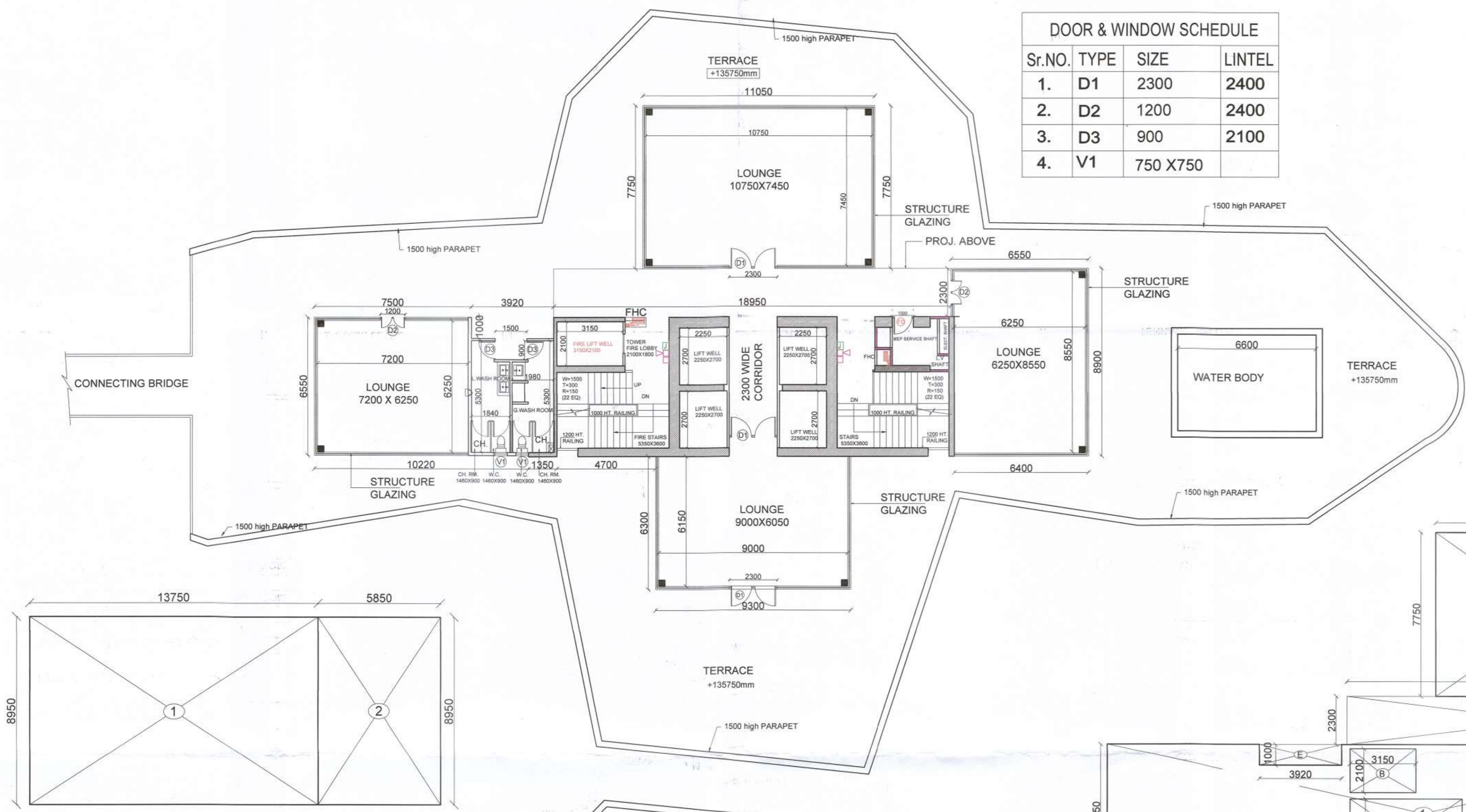

MUMTY M.ROOM & WATER TANK AREA

MUMTY, M.ROOM & O.H.T AREA DETAIL			
MUMTY & M.ROOM AREA			
1	13.750 X	8.950	123.063 SQM
O.H.T AREA			
2	5.850 X	8.950	52.358 SQM

AREA DETAIL 40th. FLOOR (CLUB HOUSE)

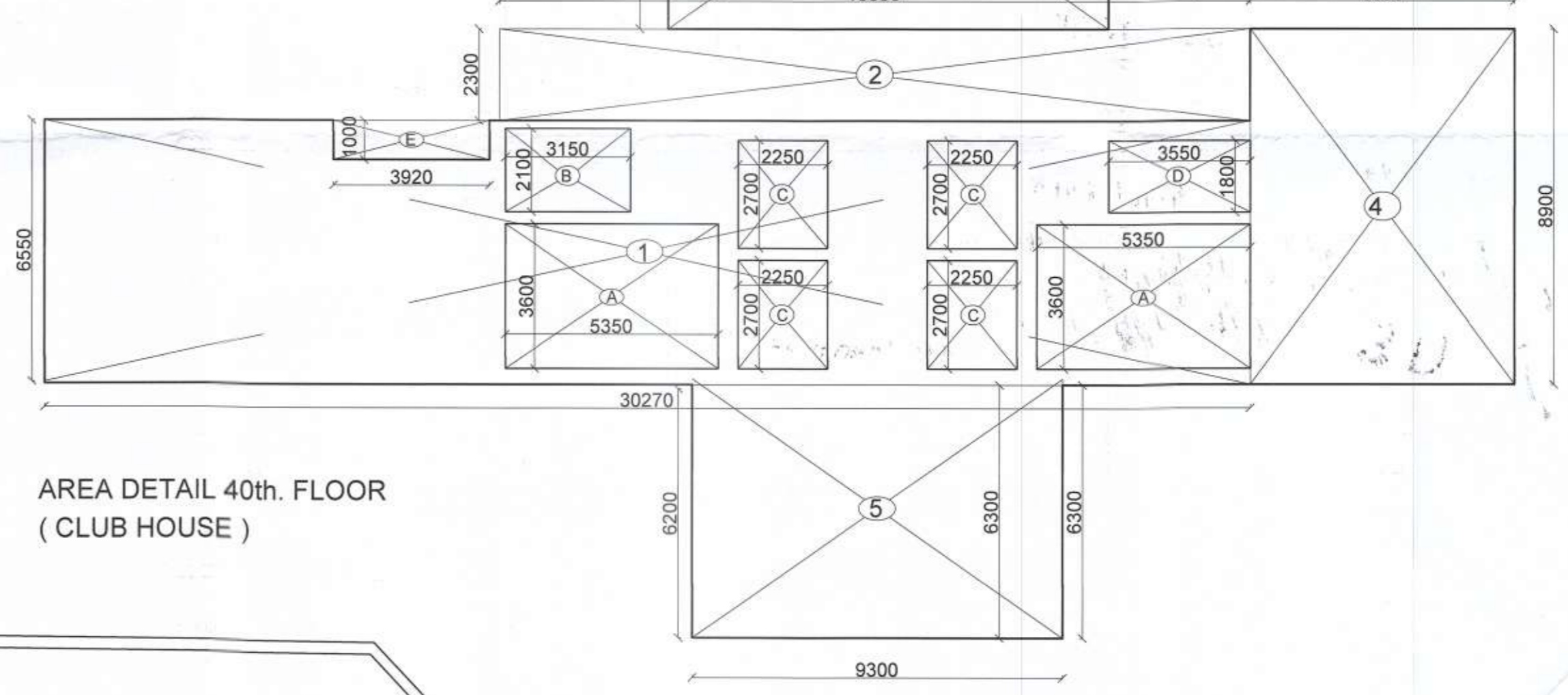

AREA CALCULATION

1	30.270 X	6.550	198.269 SQM
2	18.850 X	2.370	44.675 SQM
3	11.050 X	7.750	85.638 SQM
4	6.650 X	8.900	59.185 SQM
5	9.300 X	6.450	59.985 SQM
TOTAL			447.751 SQM

LESS AREA

A	5.350 X	3.600 X2	38.520 SQM
B	3.150 X	2.100	6.615 SQM
C	2.250 X	2.700 X4	24.300 SQM
D	3.550 X	1.800	6.390 SQM
E	3.292 X	1.000	3.292 SQM
TOTAL			79.117 SQM

TOTAL AREA

447.751	-	79.117	368.634 SQM
----------------	---	---------------	--------------------

SCHEDULE OF PLUMBING PIPES:-

PIPE NO.	DESCRIPTION	DIA. (MM)
1	SOIL & VENT PIPE MAIN TOILET	100 Dia
2	WASTE & VENT PIPE	100 Dia
3	RAIN WATER PIPE FOR TERRACE	100 Dia
5	CWS DROP FROM OHT	
6	FWS DROP FROM OHT	
7	COLD WATER RISER TO OHT	
8	FLUSHING WATER RISER TO OHT	



Checked and found ok for Public Health (Internal) Service only subject to comments in forwarding letter No. ACE(HQ).....Dt. 15/11/2021
682-77

This is a "PROVISIONAL BUILDING PLAN approved only for the purpose of inviting objections from the general public

Additional Chief Engineer (HQ) HSWP, Pondicherry

Member Secretary BPC

Ram Avtar Bansi AD(HQ)

P.A.

A.T.P.

DD (HQ) Manager BPC

PROJECT TITLE
REVISED BUILDING PLANS OF MIXED LAND USE UNDER TOD SCHEME FOR AREA MEASURING 19.24 ACRES (LICENSE NO. 168-112 OF 2004, DATED 16/12/2004 & LICENSE NO. 545-546 OF 2006, DATED 15/03/2006) IN SECTOR- 53, GURUGRAM MANESAR URBAN COMPLEX BEING DEVELOPED BY M/S VIPUL LIMITED AND OTHERS.

SCALE: 1:100
DATE: AUG. 2021
DEALT: J.P. SHARMA CHECKED: VG

ARCHITECT: **Design Axis architects**
T-53 A AMBASHI FARM HOUSE NEAR BHANGI TALAB ANCHERA MOKH, MEHRALLI, NEW DELHI - 110030
PH - 9811058963, 26644831, 26648146
EMAIL - designaxis2015@gmail.com

ARCHITECT'S ID: **designcosmos**
Architects & Interior Design Consultants
Second Floor A-609, Sushant Lok-I, Gurgaon.
Email: studio.designcosmos@gmail.com
Contact: 0124-4203676

ARCHITECT'S SIGN: **DESIGN AXIS ARCHITECTS & ENGINEERS NEW DELHI**

APPLICANT'S SIGN: **For VIPUL LIMITED**
Authorised Signatory