

Checked and found ok for Public Health (Internal) Service only subject to comments in forwarding letter No. ASE(HQ) 147/17/2020
Additional Officer (H.C.)
MSP, Punahit

This is a "PROVISIONAL BUILDING PLAN" approved only for the purpose of inviting objections from the general public

Architect (H.C.)
Member Secretary
BPC

P.A.
A.T.P.

Ram Avtar Bassi
AD(HQ)

DD (H.C.)
Member
BPC

LEGEND -

	FIRE HOSE CABINET
	FIRE EXTINGUISHER
	SIDE WALL SPRINKLER
	9 Ltr. WATER GAS PRESSURE TYPE FIRE EXTINGUISHER
	4.5 kg CO2 TYPE FIRE EXTINGUISHER
	SLUICE VALVE
	FLOW INDICATING SWITCH

NOTE -
EACH FIRE HOSE CABINET SHALL CONSIST OF
1 No. - GUNMETAL SINGLE HEADED HYDRANT
2 Nos. - FIRE HOSES 63mm 15M LONG WITH
1 No. - SHORT BRANCH
1 No. - FIRST AID HOSE REEL
2 Nos. - FIRE EXTINGUISHERS
1 No. - FIRE MAN'S AXE.

LEGEND -

1	110 OD SWR PVC SOIL & VENT PIPE
2	110 OD SWR PVC WASTE & VENT PIPE
3	90 OD SWR PVC ANTI-SYPHONAGE PIPE
4	110 OD uPVC RAIN WATER PIPE (FOR BALCONY)
5	110 OD uPVC RAIN WATER PIPE (FOR TERRACE)
F.T.	FLOOR TRAP
F.D.	FLOOR DRAIN

NOTE: TOWER 8 IS MIRROR OF TOWER 7

PROJECT TITLE
REVISED BUILDING PLANS OF MIXED LAND USE UNDER TOD SCHEME FOR AREA MEASURING 19.244 ACRES (LICENCE NO. 168-172 OF 2004, DATED 16/12/2004 & LICENCE NO. 545-546 OF 2008, DATED 13/03/2006) IN SECTOR- 53, GURUGRAM MANESAR URBAN COMPLEX BEING DEVELOPED BY M/S VIPUL LIMITED AND OTHERS.

SCALE 1:100
DATE AUG. 2021
DEALT SJ CHECKED MA

ARCHITECT
Design Axis
architects
T-13A, ANM BAGH FARM HOUSE, NEAR SHAMSHI TALAB ANDHERA MOKH, MEHRARULLI, NEW DELHI - 110030
PH - 9811036953, 29644831, 29648146
EMAIL - designaxis2015@gmail.com

ARCHITECT & ID
designcosmos
Architects & Interior Design Consultants
Second Floor, A-609, Sushant Lok-I, Gurgaon.
Email : studio.designcosmos@gmail.com
Contact : 0124-4203876

ARCHITECT'S SIGN

APPLICANT'S SIGN.
For VIPUL LIMITED
Authorised Signatory

DOOR/WINDOW SCHEDULE

SN.	Type	Width (mm)	Cill (mm)	Lintel (mm)	Height (mm)
1	D1	1150	±00	+2400	2400
2	D2	1150	+00	+2400	2400
3	D3	1000	+00	+2400	2400
4	D4	800	+00	+2400	2400
5	D5	800	+00	+2100	2100
6	D6	940	+00	+2100	2100
7	W1	600	+1000	+2650 (BOB)	1650
8	W2	1730	+1000	+2650 (BOB)	1650
9	W3	6385	+250	+2650 (BOB)	2400
10	W4	1710	+250	+2650 (BOB)	2400
11	W5	1650	+250	+2650 (BOB)	2400
12	W6	4250	+250	+2650 (BOB)	2400
13	W7	5420	+1000	+2650 (BOB)	1650
14	W8	2200	+1000	+2100	1100
15	W9	800	+2100	+2650	550
16	V1	450	+1100	+2100	1000
17	V2	515	+1100	+2100	1000
18	V3	500	+1100	+2100	1000
19	DW1	1830	±00	+2650 (BOB)	2650
20	DW2	1730	±00	+2650 (BOB)	2650
21	DW3	6385	±00	+2650 (BOB)	2650
22	DW4	1710	±00	+2650 (BOB)	2650
23	DW5	2950	±00	+2650 (BOB)	2650
24	DW6	2175	±00	+2650 (BOB)	2650
25	DW7	2320	±00	+2650 (BOB)	2650
26	DW8	1390	±00	+2100	2100
27	DW9	3160	±00	+2650 (BOB)	2650

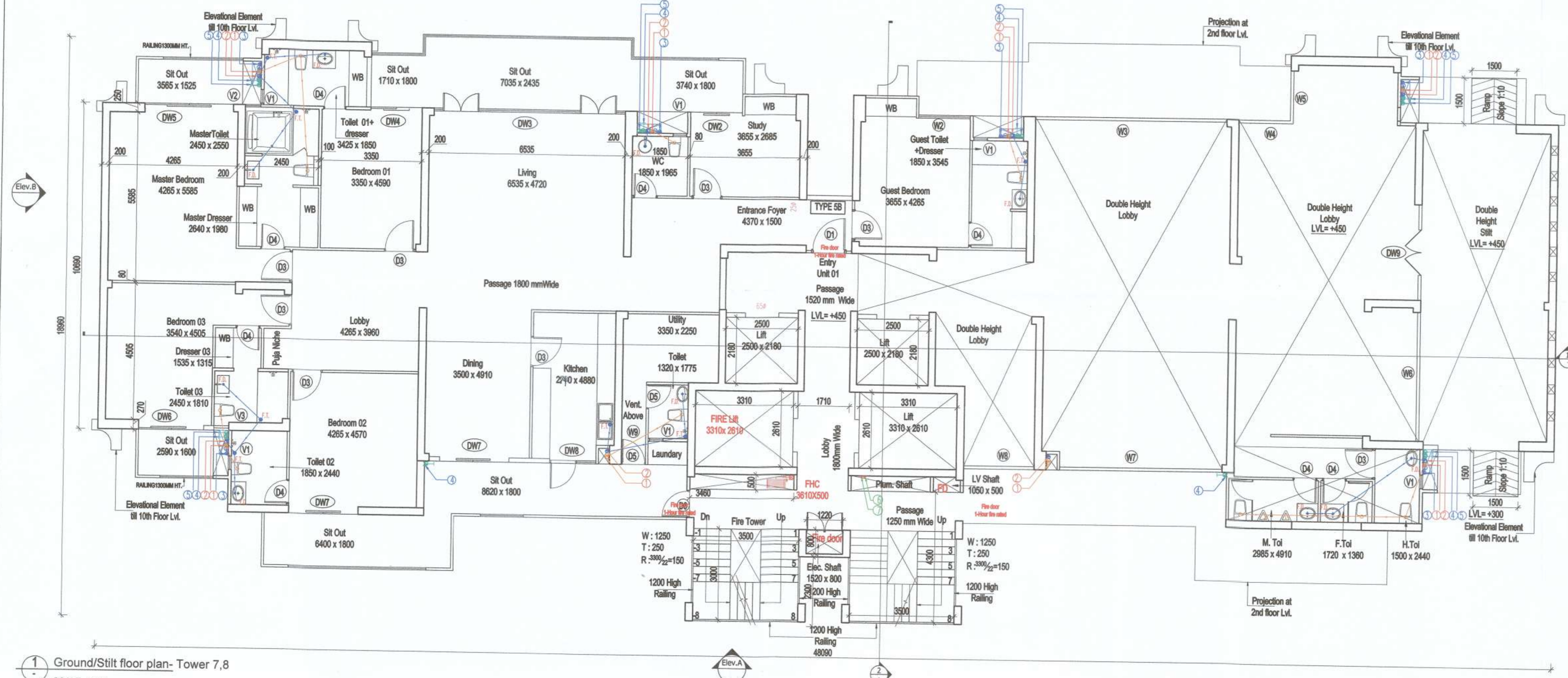

1 Ground/Stilt floor plan- Tower 7,8
SCALE - 1:100

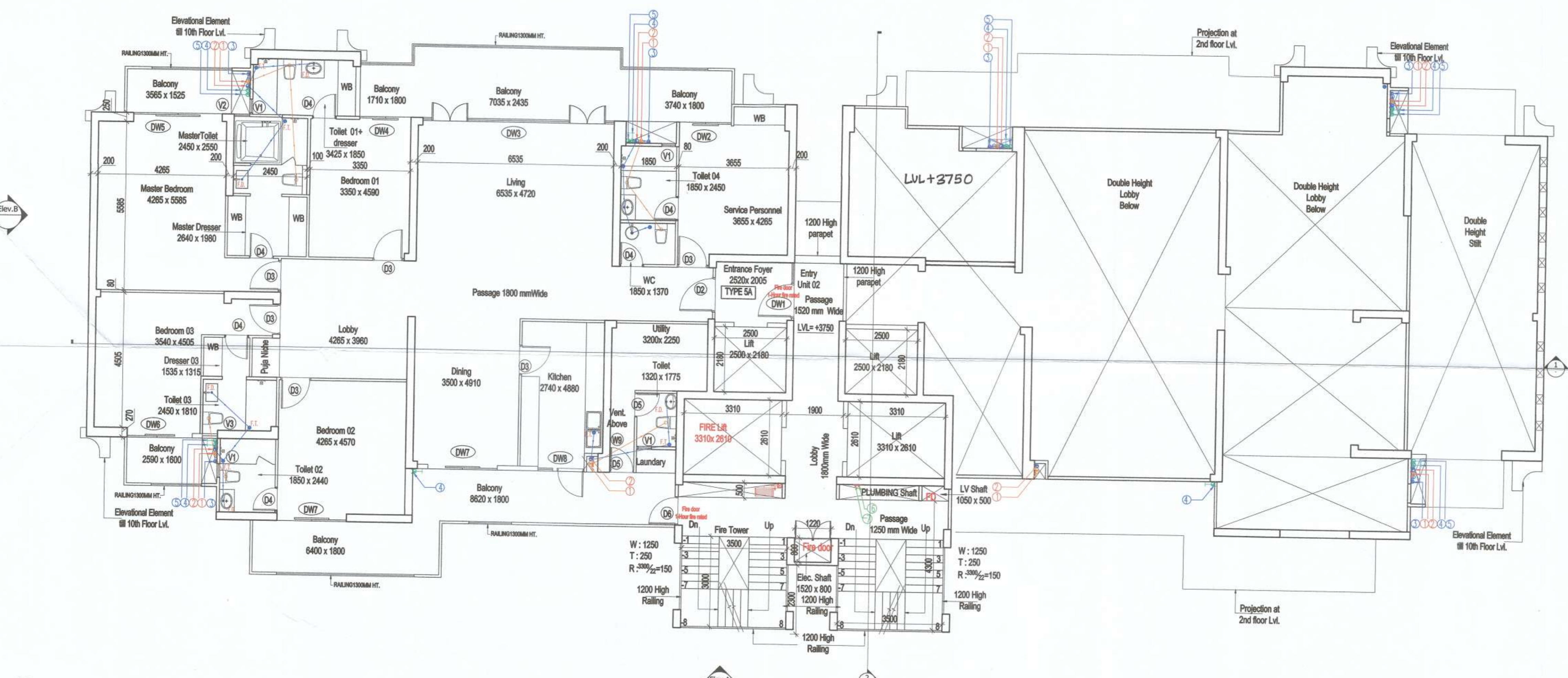

2 Upper Ground Floor plan (Double height Lvl.)- Tower 7,8
SCALE - 1:100