

This is a "PROVISIONAL BUILDING PLAN" approved only for the purpose of inviting objections from the general public

Checked and found ok for Public Health (Internal) Service only subject to comments in its forwarding letter No. HCS/3140/2017/14/12/68277  
Additional Comments: NSVP, PWD/MS/11

Member Secretary  
B.P.A.C.

Ram Arif Bassi  
AD(HQ)

P.A. A.T.P.

DDT (M) Member B.P.A.C.

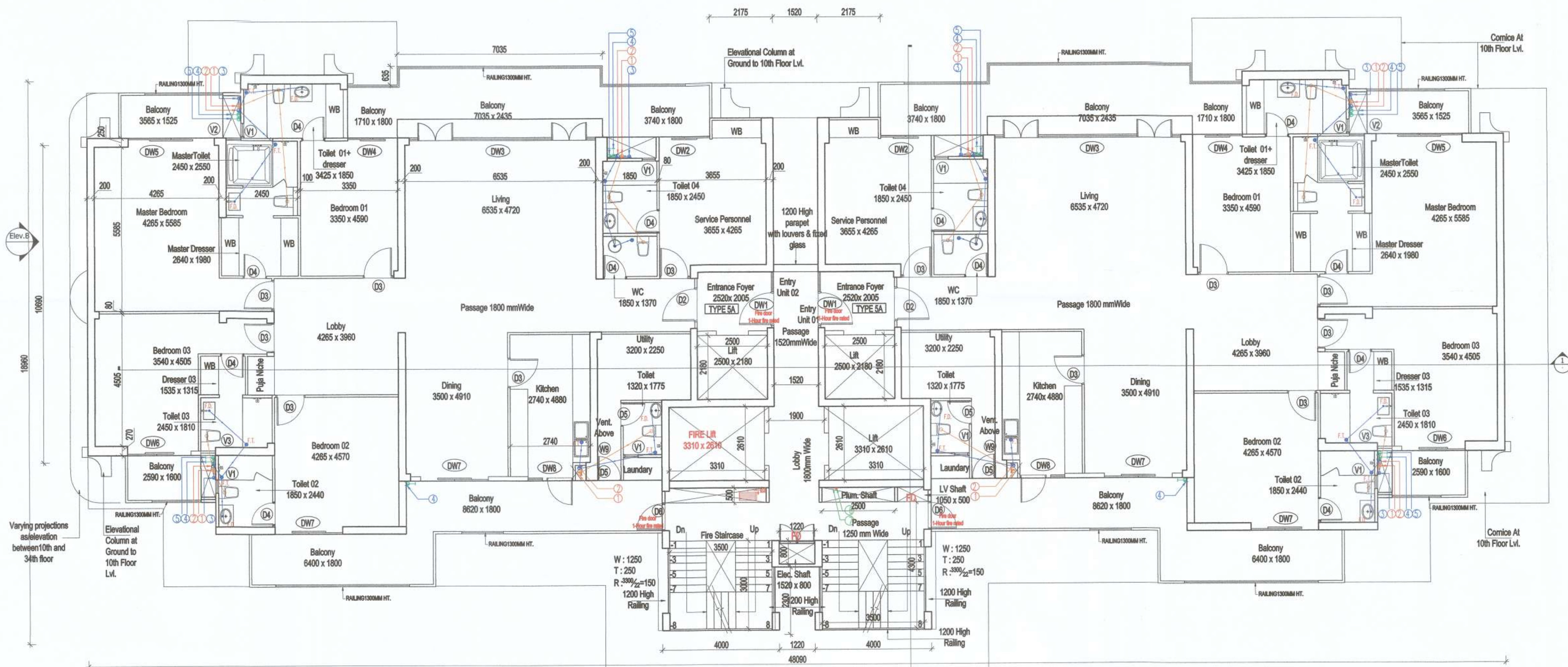

1 Typical floor plan (1st to 17th, 19th to 26th, 28th to 35th floor)- Tower 7,8  
SCALE - 1:100

**LESS AREA 4 DETAIL ( REFUGE AREA )**

Gross floor area on 18th & 27th floor	=	646.724
Gross floor area of 2 consecutive floors for Refuge area calculation	=	1293.448
Total no. of occupants @ 12.5sq.m	=	103.476
Area @ 0.3 sqmt per person	=	31.043
Additional area for wheelchair	=	0.9
<b>TOTAL PERMISSIBLE REFUGE AREA (FREE OF FAR)</b>	<b>=</b>	<b>31.9428</b>

**LEGEND:-**

	FIRE HOSE CABINET
	9 Ltr. WATER GAS PRESSURE TYPE FIRE EXTINGUISHER
	SIDE WALL SPRINKLER
	4.5 kg CO2 TYPE FIRE EXTINGUISHER
	SLUICF VALVE
	FLOW INDICATING SWITCH

**NOTE:-**  
EACH FIRE HOSE CABINET SHALL CONSIST OF  
1 No. - GUNMETAL SINGLE HEADED HYDRANT  
2 Nos. - FIRE HOSES 63mm 15M LONG WITH  
1 No. - SHORT BRANCH  
1 No. - FIRST AID HOSE REEL  
2 Nos. - FIRE EXTINGUISHERS  
1 No. - FIRE MAN'S AXE

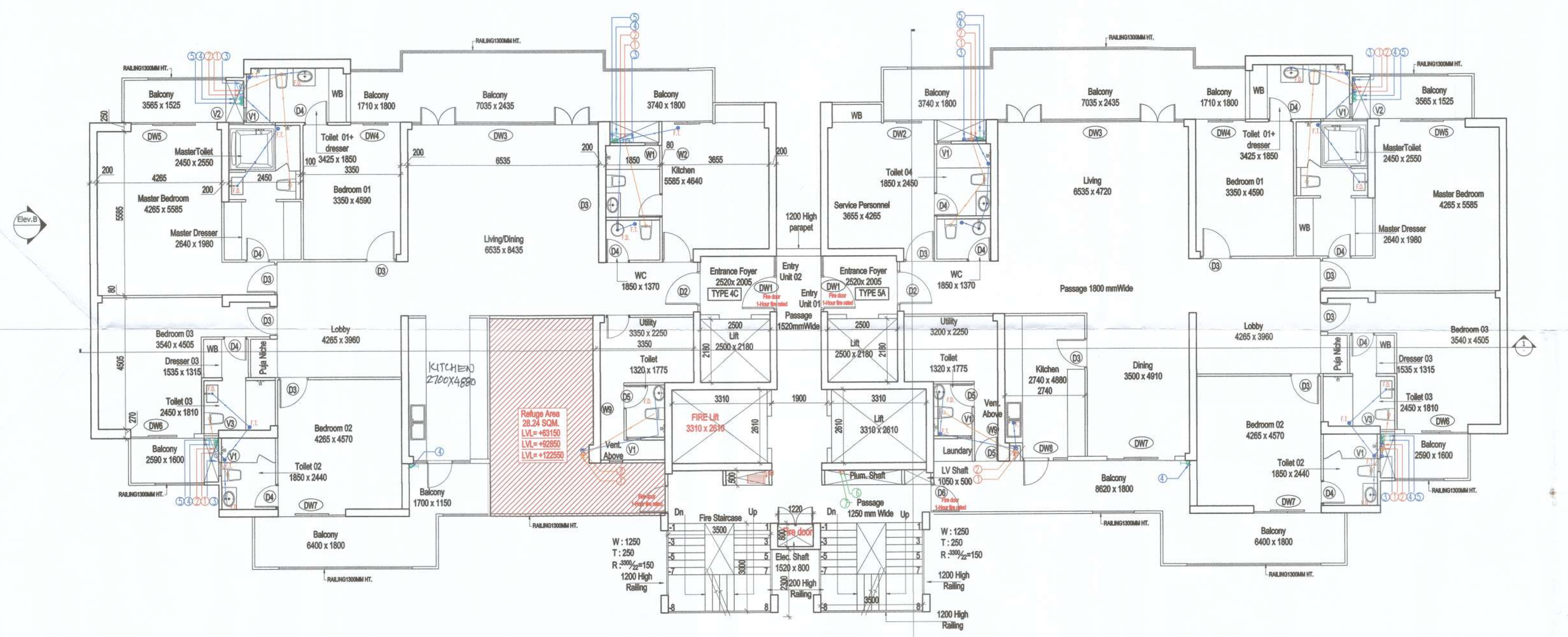

2 18th & 27th & 36 floor plan (Refuge floor)- Tower 7,8  
SCALE - 1:100

**LEGEND:-**

1	110 OD SWR PVC SOIL & VENT PIPE
2	110 OD SWR PVC WASTE & VENT PIPE
3	90 OD SWR PVC ANTI-SYPHONAGE PIPE
4	110 OD uPVC RAIN WATER PIPE (FOR BALCONY)
5	110 OD uPVC RAIN WATER PIPE (FOR TERRACE)

NOTE: TOWER 8 IS MIRROR OF TOWER 7

PROJECT TITLE  
REVISED BUILDING PLANS OF MIXED LAND USE UNDER TOD SCHEME FOR AREA MEASURING 19.244 ACRES (LICENCE NO. 168-172 OF 2004, DATED 16/12/2004 & LICENCE NO. 545-546 OF 2006, DATED 13/03/2006) IN SECTOR- 53, GURUGRAM MANESAR URBAN COMPLEX BEING DEVELOPED BY M/S VIPUL LIMITED AND OTHERS.

**DOOR/WINDOW SCHEDULE**

SN.	Type	Width (mm)	Clear (mm)	Lintel (mm)	Height (mm)
1	D1	1150	+00	+2400	2400
2	D2	1150	+00	+2400	2400
3	D3	1000	+00	+2400	2400
4	D4	800	+00	+2400	2400
5	D5	800	+00	+2100	2100
6	D6	940	+00	+2100	2100
7	W1	600	+1000	+2850 (BOB)	1650
8	W2	1730	+1000	+2850 (BOB)	1650
9	W3	6385	+250	+2850 (BOB)	2400
10	W4	1710	+250	+2850 (BOB)	2400
11	W5	1650	+250	+2950 (BOB)	2400
12	W6	4250	+250	+2850 (BOB)	2400
13	W7	5420	+1000	+2850 (BOB)	1650
14	W8	2200	+1000	+2100	1100
15	W9	800	+2100	+2850	550
16	V1	450	+1100	+2100	1000
17	V2	515	+1100	+2100	1000
18	V3	500	+1100	+2100	1000
19	DW1	1830	+00	+2850 (BOB)	2850
20	DW2	1730	+00	+2850 (BOB)	2850
21	DW3	6385	+00	+2850 (BOB)	2850
22	DW4	1710	+00	+2850 (BOB)	2850
23	DW5	2950	+00	+2850 (BOB)	2850
24	DW6	2175	+00	+2850 (BOB)	2850
25	DW7	2320	+00	+2850 (BOB)	2850
26	DW8	1390	+00	+2100	2100
27	DW9	3180	+00	+2850 (BOB)	2850

ARCHITECT & ID  
**designcosmos**  
Architects & Interior Design Consultants  
Second Floor, A-609, Sushant Lok-I, Gurgaon.  
Email : studio.designcosmos@gmail.com  
Contact : 0124-4203676

ARCHITECT'S SIGN  
**DESIGN AXIS ARCHITECTS & ENGINEERS NEW DELHI**

APPLICANT'S SIGN.  
For VIPUL LIMITED  
Authorised Signatory