

This is a "PROVISIONAL BUILDING PLAN" approved only for the purpose of inviting objections from the general public.

(Signatures)

Checked and found ok for Public Health
(Sealed) Service only subject to compliance in following:-
Additional Chief Engineer (H/O)
HSWP, Patna

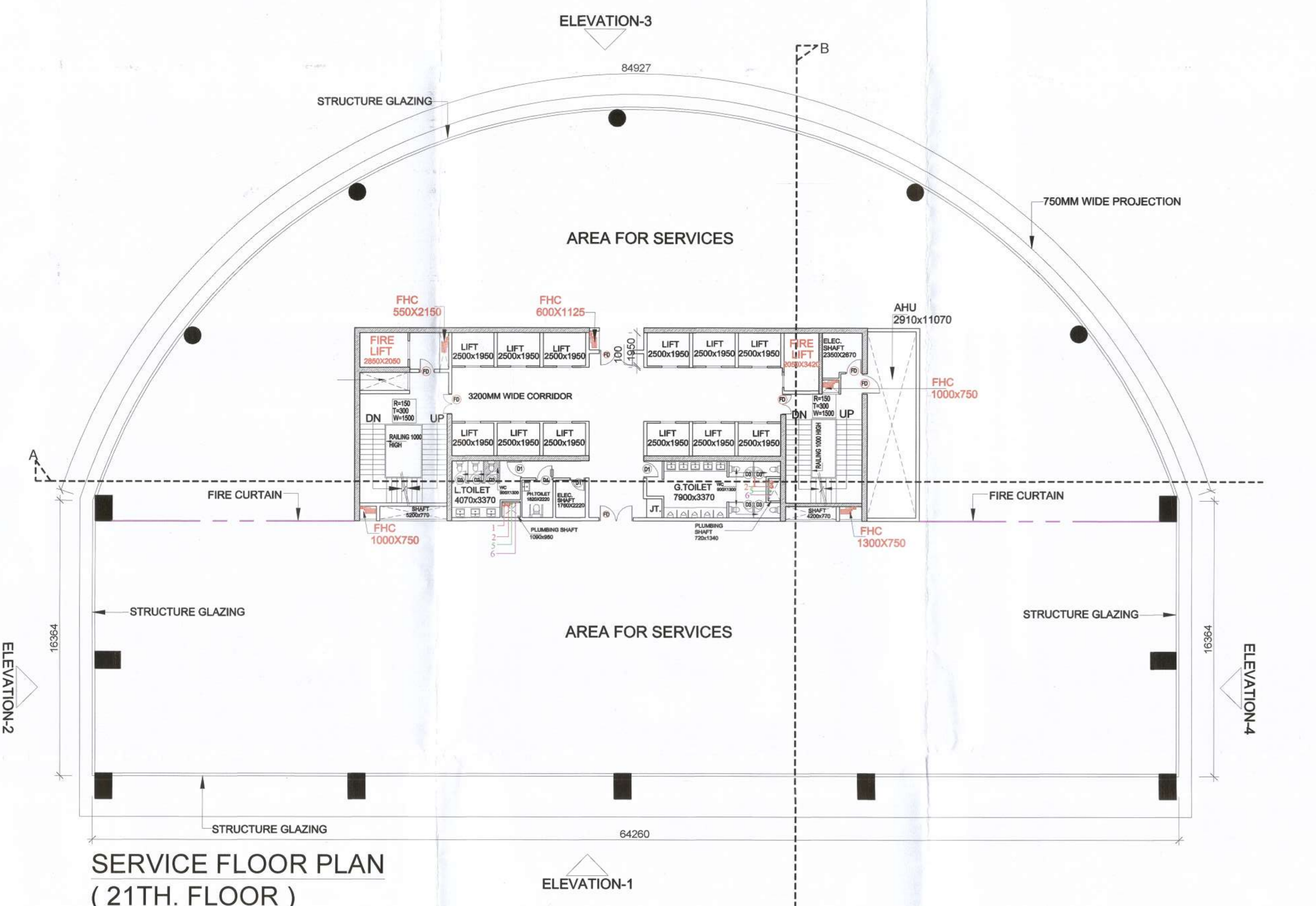

**SERVICE FLOOR PLAN
(21TH. FLOOR)**

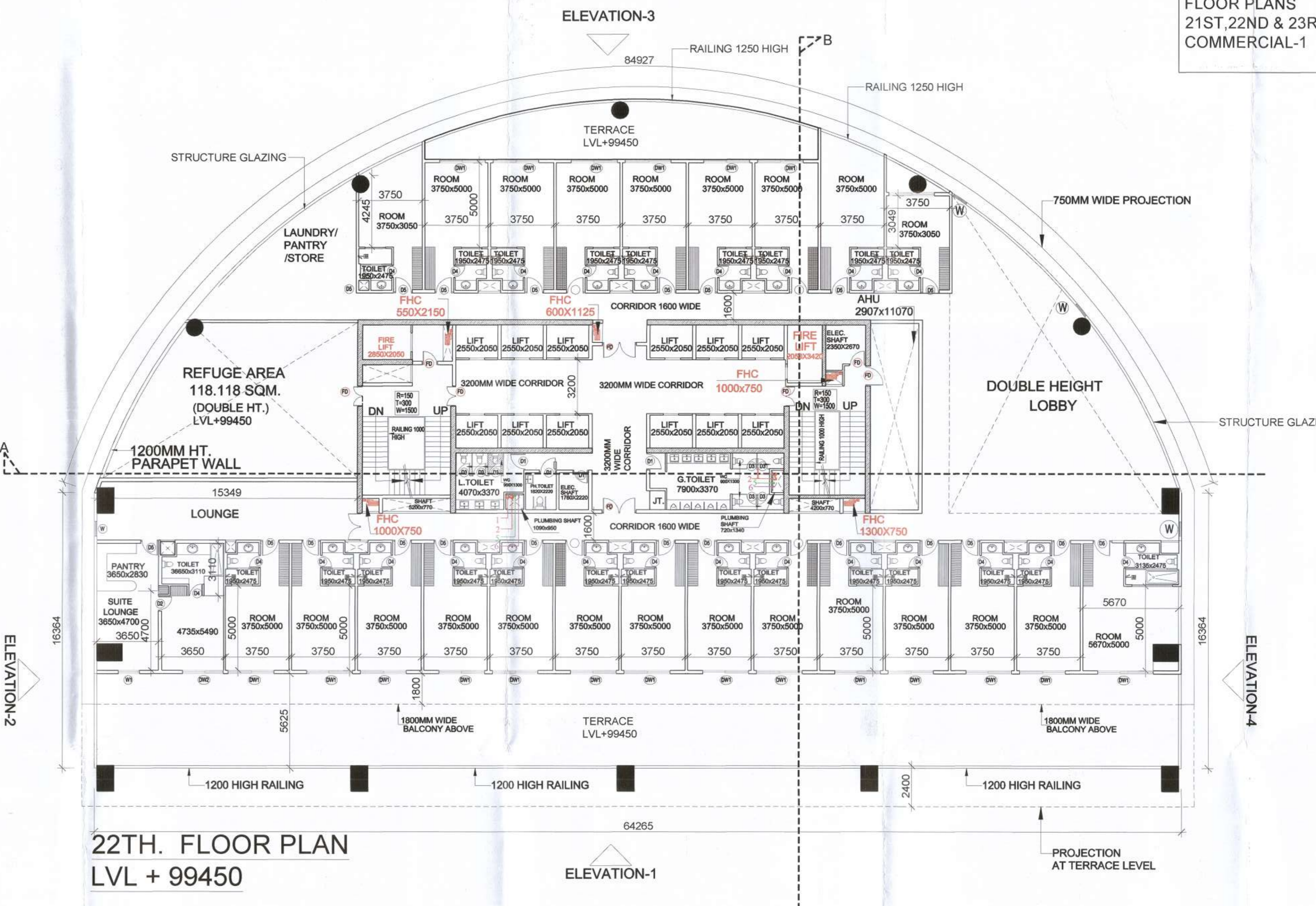

**22TH. FLOOR PLAN
LVL + 99450**

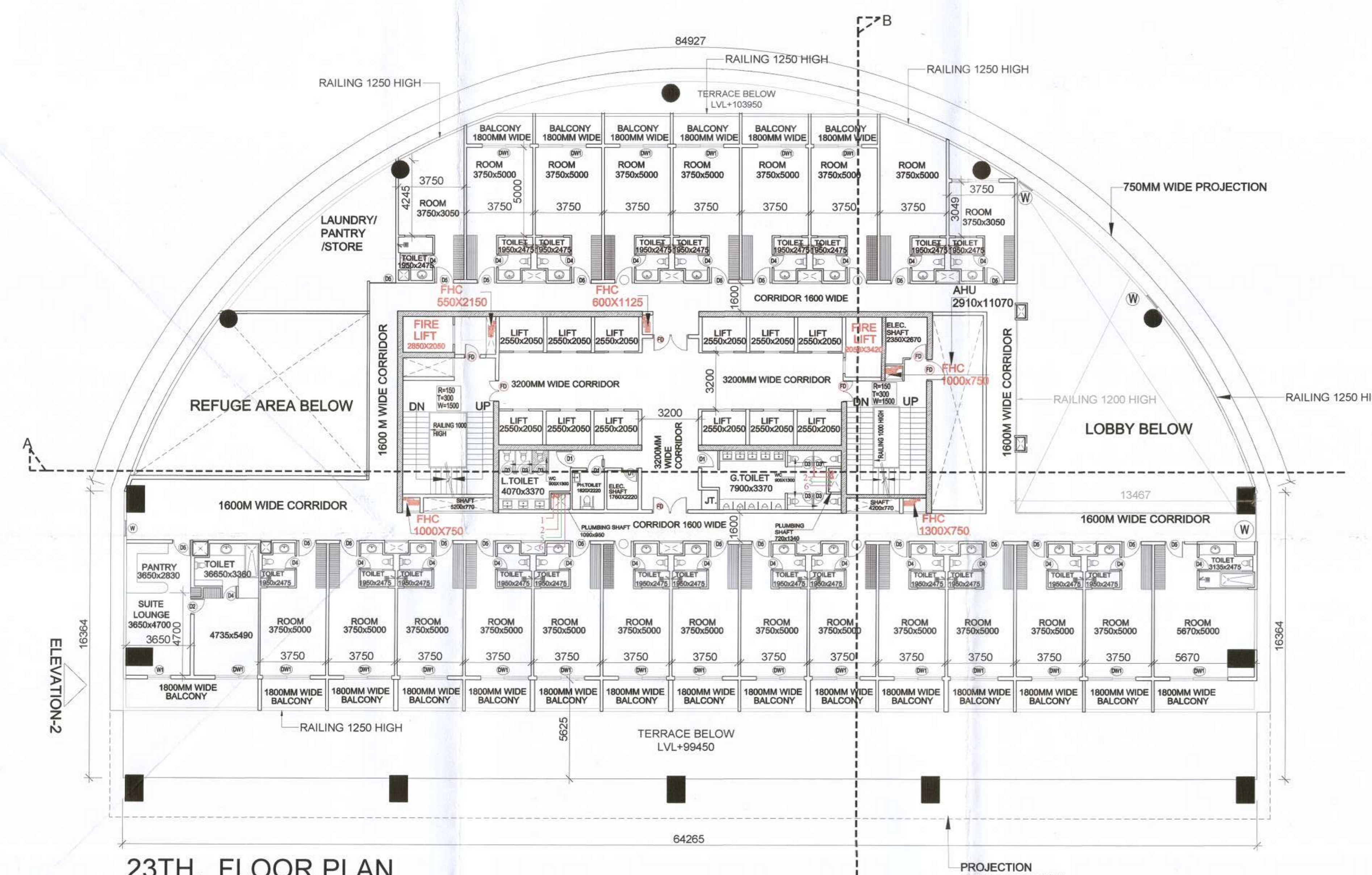

23TH. FLOOR PLAN

AREA DETAIL OF REFUGUE AREA ON 34th FLOOR
REFUGUE AREA REQUIRED :-
= 1953.642 (GROSS AREA OF TYPICAL FLOOR) X 2
= 3907.284/10.000 X 0.300
= 117.218 + 0.900
= 118.118 SQ.M.

DOOR & WINDOW SCHEDULE

Sr.NO.	TYPE	SIZE	LINTEL
1.	D1	1000	2400
2.	D2	900	2400
3.	D3	750	2400
4.	D4	800	2400
4.	D5	1050	2400
4.	D6	2000	2400
4.	FD	1200	2400
5.	W	900X2400	
6.	V1	750 X750	
6.	V2	1250X750	
7.	V3	1500X750	
8.	DW1	2700	2400
9.	DW2	2400	2400
	W1	1250X1650	2400

SCHEDULE OF PLUMBING PIPES:-

PIPE NO.	DESCRIPTION	DIA. (MM)
1	SOIL & VENT PIPE MAIN TOILET	100 Dia
2	WASTE & VENT PIPE	100 Dia
3	RAIN WATER PIPE FOR TERRACE	100 Dia
5	CWS DROP FROM OHT	
6	FWS DROP FROM OHT	
7	COLD WATER RISER TO OHT	
8	FLUSHING WATER RISER TO OHT	
	GULLY TRAP 300x300mm	GT
	MANHOLE SEWER 600x600	MH
	KHURRA SIZE- 450 X 450MM.	☒
	CATCH BASIN - 500 X 450MM.	CB

LEGEND FOR FIRE FIGHTING

DESCRIPTION	SYMBOL
8- WET RISER FOR FIRE HYDRANTS	150 Dia
FIRE HOSE CABINET	FHC
FIRE EXTINGUISHER ABC POWDER TYPE - CAP. 6KG.	○
FIRE EXTINGUISHER BC POWDER TYPE -CAP. 9KG.	●
MANUAL CALL POINT	□
HOOTER	▶
FIREMAN'S JACK	U

NOTE:- ALL FD DOOR IS 1HR. FIRE RATED OPENABLE WINDOW AT EVERY 10M

PROJECT TITLE
REVISED BUILDING PLANS OF MIXED LAND USE UNDER TOD SCHEME FOR AREA MEASURING 19.244 ACRES (LICENCE NO. 168-172 OF 2004, DATED 16/12/2004 & LICENCE NO. 545-546 OF 2006, DATED 13/03/2006) IN SECTOR- 53, GURUGRAM MANESAR URBAN COMPLEX BEING DEVELOPED BY M/S VIPUL LIMITED AND OTHERS.

SCALE 1:150
DATE AUG. 2021
DEALT J.P SHARMA CHECKED VG

ARCHITECT **Design Axis architects**
T-134 A, AM BAGH FARM HOUSE, NEAR SHAMSHI TALAB ANDHERIA MORH, MEHRAULLI, NEW DELHI - 110030
PH - 9811058563, 26644831, 26648146
EMAIL - designaxis2015@gmail.com

ARCHITECT & ID **designcosmos**
Architects & Interior Design Consultants
Second Floor, A-609, Sushant Lok-I, Gurgaon.
Email : studio.designcosmos@gmail.com
Contact : 0124-4203676

ARCHITECT'S SIGN.

APPLICANT'S SIGN.

For VIRUL LIMITED
Authorised Signatory